

# FEBRUARY 2024 PROMOTIONS



## **Santan Mountain Casino Marketing Department**

### **Marketing Manager**

Matthew Smith – Ext. 4223

### **Marketing Coordinators**

Christen Lewis – Ext. 4226

Precious Miguel – Ext. 4224



# TABLE OF CONTENTS

## Casino Ongoing Promotions

Born Lucky Birthday Swipe & Win	<u>3</u>
Official Rules "Born Lucky Birthday Swipe & Win" Promotion	<u>4</u>
Club Classic	<u>5</u>
Official Rules "Club Classic" Promotion	<u>6</u>
Swipes For Service	<u>7</u>
Official Rules "Swipes For Service" Promotion	<u>8</u>
Stay in the Loop Campaign	<u>9</u>
Official Rules "Stay in the Loop Campaign	<u>10</u>

## Direct Mail & Special Promotions

\$100,000 Punch Out Payday <b>**NEW**</b>	<u>11</u>
Official Rules "\$100,000" Punch Out Payday	<u>12</u>
\$4,000,000 Valley Vault Progressive	<u>13</u>
Official Rules "\$4,000,000 Valley Vault Progressive" Promotion	<u>14</u>
\$1,000,000 Big Red's Showdown Promotion	<u>15</u>
Official Rules "\$1,000,000 Big Red's Showdown" Promotion	<u>16</u>
Official Rules "\$1,000,000 Big Red's Showdown" Promotion	<u>17</u>
Official Rules "\$1,000,000 Big Red's Showdown" Promotion	<u>18</u>
Cart of Gold Swipe & Win <b>**NEW**</b>	<u>19</u>
Official Rules "Cart of Gold Swipe & Win" Promotion	<u>20</u>
Navy Hoodie Giveaway Earn & Get Promotion <b>**NEW**</b>	<u>21</u>
Official Rules "Navy Hoodie Giveaway Earn & Get 2024"	<u>22</u>
Build Your Bonus	<u>23</u>
Official Rules "Build Your Bonus" Promotion	<u>24</u>
Leap into Luck <b>**NEW**</b>	<u>25</u>
Leap into Luck Official Rules	<u>26</u>
\$1,000,000 Showdown Ultimate Score <b>**NEW**</b>	<u>27</u>
\$1,000,000 Showdown Ultimate Score Official Score	<u>28</u>

## Entertainment

Lunar New Year Dragon Dance <b>**NEW**</b>	<u>29</u>
UFC 298 <b>**NEW**</b>	<u>30</u>
Live DJ during Brunch at Honey + Vine <b>**NEW HOURS**</b>	<u>31</u>
Honey + Vine Valentine's Day Special <b>**NEW**</b>	<u>32</u>
Country Thunder Ticket Giveaway <b>**NEW**</b>	<u>33</u>
Acoustic Guitar Live from Premia Lounge <b>**NEW**</b>	<u>34</u>

# BORN LUCKY BIRTHDAY SWIPE & WIN

**(GLOBAL)**

**Casino Ongoing Promotions**



**WHAT:** Born Lucky Birthday Swipe & Win

**WHEN:** Daily 12:01AM – 11:59PM

**WHO:** Players Club Members

**WHERE:** THE Card® Kiosks

**PRIZE:** Swipe once on actual birthday at THE Card® Kiosks for up to \$150 Free Bonus Play

# BORN LUCKY BIRTHDAY SWIPE & WIN

## OFFICIAL RULES

**Eligibility:** Open to all eligible Gila River Casinos Players Club members. Members must be aged 21 or older. Marketing Team Members, their immediate family (father, mother, sister, brother, spouse, children, grandparents, aunt & uncle) and household members of Marketing Team Members are excluded from participation in Promotions, Lotteries and Tournaments.

**Criteria:** All eligible Players Club members are qualified to participate on the day of their birthday only. Offer available from 12:01 am - 11:59 pm.

**Prizes:** Eligible Players Club members will play a Swipe and Win game at the Promo Kiosk available on birthday only. Swipe and win game can be played one (1) time only at either Vee Quiva Hotel & Casino, Wild Horse Pass Resort & Casino, Lone Butte Casino or Santan Mountain Casino. The Swipe and Win game will reveal Free Bonus Play prizes ranging from \$5 - \$150. Free Bonus Play will be automatically loaded on players' accounts and valid for one (1) day from the time of issuance. Free Bonus Play credits are restricted and cannot be cashed out.

**Odds of Winning:** Guest is guaranteed to receive a Free Bonus Play prize if they participate on the day of their birthday, offer value will be based upon their recent level of play.

**Rules:** By participating, contestants agree to be bound by these rules. Maximum one (1) swipe per person, per calendar year. Prizes are non-transferable between participants or sites.

**Additional Terms:** By accepting prizes, winners agree that GRGE, their affiliates and agents, will have no liability and will be held harmless by winners for any liability, loss, injury or damage to property or to person, due in whole or in part, directly, or indirectly, by reason of the acceptance, possession, use or misuse of the prizes or participation in this promotion event. All winners shall be responsible for payment of any applicable taxes, licenses, registrations, or other imposed fees, on prize(s) won. Winners will be subject to all applicable taxes before release of prize, including back-up withholding if necessary. By participation in the promotion event, winners consent to the use of their names and/or likenesses for promotional purposes without additional compensation. Participants agree that the decisions of GRGE related to this promotion event and all drawings are final. Patron disputes, in which there is a refusal of paid winnings involving at least \$500.00 will be referred to the Tribal Gaming Office (TGO) in compliance with the Compact and Gaming Ordinance. In the event of a procedural dispute, the decision of a Gila River Gaming Enterprise management staff shall be final. Management reserves the right to alter, amend, edit or withdraw this promotion at any time, without prior notice (subject to prior approval from the TGO). Management reserves the right distribute gifts from existing inventory. Management reserves the right to disqualify any individual found to discredit the integrity of the promotion through abuse, fraud or other exploitation of the official rules. GRGE reserves the right, in their sole discretion, to disqualify from this and/or future promotions any individual found to be tampering with, or attempting to defraud, the entry process or the operation of the promotion event; to be acting in violation of these rules; or to be acting in a disruptive manner or with intent to annoy, abuse, threaten or harass any other person.

**Void Where Prohibited:** This promotion event is void where prohibited or restricted by law.

# CLUB CLASSIC SWIPE & WIN (GLOBAL)

## Casino Ongoing Promotions



**WHAT:** Club Classic Swipe & Win  
**WHEN:** Tuesdays | 7AM – 2PM  
**WHO:** Players Club Members age 50 or older  
**WHERE:** THE Card® Kiosks

**DETAILS:** Guests 50 or older may obtain one (1) free swipe per week on the “Club Classic Swipe & Win” game every Tuesday from 7AM – 2PM. Emerald guests will win a minimum of \$5 FBP, Ruby guests will win a minimum of \$10 FBP, Gold guests will win a minimum of \$15 FBP, Platinum guests will win a minimum of \$20 FBP, and Invitational guests will win a minimum of \$25 FBP each week.

# CLUB CLASSIC SWIPE & WIN

## OFFICIAL RULES

**Eligibility:** Open to all eligible Gila River Casinos Players Club members. Members must be aged 50 or older. Team Members, their immediate family (father, mother, sister, brother, spouse, children, grandparents, aunt & uncle) and household members of Marketing Team Members are excluded from participation in Promotions, Lotteries, Tournaments and Swipe and Win Promotions.

**No Purchase Necessary:** Players Club members age 50 or older may obtain one (1) free play for the “Club Classic Swipe & Win” promotion each week at THE Card Kiosk, which is offered between the hours of 7:00am to 2:00pm on Tuesday, August 1, 2023 and every Tuesday going forward until terminated at Lone Butte Casino, Wild Horse Pass Resort and Casino, Vee Quiva Resort and Casino and Santan Mountain Casino. The swipe and win game will reveal free bonus play prizes ranging from \$5-\$250. Free Bonus Play prize, if won, will be automatically loaded on to players account and valid at any property. Free Bonus Play will be restricted, cannot be cashed out and is valid for 24 hours at Lone Butte Casino, Wild Horse Pass Resort and Casino, Vee Quiva Resort and Casino and Santan Mountain Casino.

**Odds of Winning:** Odds of winning depend on the total amount of points earned on THE Card during the promotion time period and amount of qualified game plays earned.

**Rules:** By participating, eligible guests agree to be bound by these rules. The offer is non-transferable between participants. To redeem the offer, Players Club members must receive or be awarded the offer for this specific promotional event based on their age, and must present a valid photo I.D. (as accepted by GRGE’s current approved identification policy) and Players Club card at the casino’s Players Club during promotion hours, as required.

**Additional Terms.** By accepting prizes, winners agree that GRGE, their affiliates and agents, will have no liability and will be held harmless by winners for any liability, loss, injury or damage to property or to person, due in whole or in part, directly, or indirectly, by reason of the acceptance, possession, use or misuse of the prizes or participation in this promotion event. All winners shall be responsible for payment of any applicable taxes, licenses, registrations, or other imposed fees, on prize(s) won. Winners will be subject to all applicable taxes before release of prize, including back-up withholding if necessary. By participation in the promotion event, winners consent to the use of their names and/or likenesses for promotional purposes without additional compensation. Participants agree that the decisions of GRGE related to this promotion event and all drawings are final. Patron disputes, in which there is a refusal of paid winnings involving at least \$500.00 will be referred to the Tribal Gaming Office (TGO) in compliance with the Compact and Gaming Ordinance. In the promotion event of a procedural dispute, the decision of a Gila River Gaming Enterprise management staff shall be final. Management reserves the right to alter, amend, edit or withdraw this promotion at any time, without prior notice (subject to prior approval from the TGO). Management reserves the right to distribute gifts from existing inventory. Management reserves the right to disqualify any individual found to discredit the integrity of the promotion through abuse, fraud or other exploitation of the official rules. GRGE reserves the right, in their sole discretion, to disqualify from this and/or future promotions any individual found to be tampering with, or attempting to defraud, the entry process or the operation of the promotion event; to be acting in violation of these rules; or to be acting in a disruptive manner or with intent to annoy, abuse, threaten or harass any other person.

**Void Where Prohibited:** This promotion event is void where prohibited or restricted

# SWIPES FOR SERVICE (GLOBAL) Casino Ongoing Promotions



**WHAT:** Swipes for Service  
**WHEN:** Monday – Friday  
**WHO:** **Active and Retired Military Players Club Members**  
**WHERE:** THE Card® Kiosks

**DETAILS:** The Casino Marketing Department will hold a “Swipes for Service Swipe & Win” promotion every weekday from 12:01AM to 11:59PM. All Players Club members who are active or retired military may swipe their Players Club card at THE Card® Kiosks to play a Swipe and Win game one (1) time each week to win \$5 - \$100 Free Bonus Play. Free Bonus Play will be automatically loaded on players’ accounts and valid at all four properties. Guests must present THE Card®, valid ID and any proof of Military service to the Santan Mountain Players Club. Free Bonus Play will be valid for 24 hours from the time of issuance.

**Coupon:** Eligible Players Club members can pick up a voucher at the Players Club for a 15% discount toward select food purchases valid only at Santan Mountain Casino. Discount does not apply toward Prime, A Shula’s Steak House, tobacco products, packaged foods or bottled drinks, and discounted items. Coupon may only be used once and cannot be combined with other offers.

# SWIPES FOR SERVICE

## OFFICIAL RULES

**Eligibility:** Select Players Club Members Open to all eligible Gila River Casinos Players Club members. Members must be aged 21 or older. Team Members, their immediate family (father, mother, sister, brother, spouse, children, grandparents, aunt & uncle) and household members of Marketing Team Members are excluded from participation in Promotions, Lotteries, Tournaments and Swipe and Win Promotions.

**Criteria:** All Players Club members who are active or retired Military are eligible to participate. Guests must present THE Card, valid ID and any proof of Military service to the Players Club.

**Coupon:** Eligible Players Club members will receive a voucher for a 15% discount toward select food purchase. Discount does not apply toward tobacco products, packaged foods or bottles drinks and discounted items. Coupon may only be used once and cannot be combined with any other discount offers.

**Prizes:** Eligible Players Club members will play a Swipe and Win game at the Promo Kiosk, Monday through Friday for a Free Bonus Play prize. Participants are eligible to Swipe and Win one (1) time each week at either Santan Mountain Casino, Lone Butte Casino, Vee Quiva Resort and Casino or Wild Horse Pass Resort and Casino. The Swipe and Win game will reveal Free Bonus Play prizes ranging from \$5 - \$100. Free Bonus Play will be automatically loaded on players' accounts and valid at any property. Free Bonus Play will be valid for 24 hours from the time of issuance. Free Bonus Play credits are restricted and cannot be cashed out.

**Odds of Winning:** Odds of winning depend on the number of Swipe and Win games played at the Promo Kiosk

**Rules:** By participating, contestants agree to be bound by these rules. Maximum one (1) swipe per person, per week at one (1) of the properties. Prizes are non-transferable between participants or sites.

**Additional Terms:** By accepting prizes, winners agree that GRGE, their affiliates and agents, will have no liability and will be held harmless by winners for any liability, loss, injury or damage to property or to person, due in whole or in part, directly, or indirectly, by reason of the acceptance, possession, use or misuse of the prizes or participation in this promotion event. All winners shall be responsible for payment of any applicable taxes, licenses, registrations, or other imposed fees, on prize(s) won. Winners will be subject to all applicable taxes before release of prize, including back-up withholding if necessary. By participation in the promotion event, winners consent to the use of their names and/or likenesses for promotional purposes without additional compensation. Participants agree that the decisions of GRGE related to this promotion event and all drawings are final. Patron disputes, in which there is a refusal of paid winnings involving at least \$500.00 will be referred to the Tribal Gaming Office (TGO) in compliance with the Compact and Gaming Ordinance. In the event of a procedural dispute, the decision of a Gila River Gaming Enterprise management staff shall be final. Management reserves the right to alter, amend, edit or withdraw this promotion at any time, without prior notice (subject to prior approval from the TGO). Management reserves the right distribute gifts from existing inventory. Management reserves the right to disqualify any individual found to discredit the integrity of the promotion through abuse, fraud or other exploitation of the official rules. GRGE reserves the right, in their sole discretion, to disqualify from this and/or future promotions any individual found to be tampering with, or attempting to defraud, the entry process or the operation of the promotion event; to be acting in violation of these rules; or to be acting in a disruptive manner or with intent to annoy, abuse, threaten or harass any other person.

**Void Where Prohibited:** This promotion event is void where prohibited or restricted by law.



# STAY IN THE LOOP CAMPAIGN (GLOBAL)

## Casino Ongoing Promotions



**WHAT:** Stay in the Loop Campaign  
**WHEN:** Ongoing  
**WHO:** Players Club Members  
**WHERE:** Players Club Member's Mobile Phone

**DETAILS:** Guests can text 'GILA' to 24560 and download the Gila River App to stay informed about all the latest promotions and entertainment at Wild Horse Pass, Lone Butte Vee Quiva and Santan Mountain. Guests will receive 10 text messages per month. Guests may opt-out at any point by sending 'STOP' to 24560.

Participants who opt-in to receive text messages will be sent an entry form to enter to win Free Bonus Play. Participants only need to submit once to be entered monthly, but must be opted-in to the text program at the time of the drawing to be eligible to win. Drawings will take place on the last Tuesday of each month and 10 winners will win \$100 Free Bonus Play. Winners will be contacted via SMS (text message) and will have seven (7) days to claim their prize. Free Bonus Play is valid for (24) hours after redemption.

# STAY IN THE LOOP CAMPAIGN

## OFFICIAL RULES

**Eligibility:** Open to all eligible new members and existing members of the Gila River Hotel & Casinos Players Club. Participants must be aged 21 or older. Marketing Team Members, their immediate family (father, mother, sister, brother, spouse, children, grandparents, aunt & uncle) and household members of Marketing Team Members, and GRGE Team Members, are excluded from participation in Promotions, Lotteries and Tournaments.

**No Purchase Necessary:** Participants may text 'GILA' to 24560 to opt-in to receive text messages from Gila River Resorts & Casinos. Participants may also opt-out at any time during the promotional period by sending 'STOP' to 24560. Limit one (1) phone number per person.

**Drawings:** Eligible guests can text 'GILA' to 24560 to receive a link to an entry form. Guests must enter all fields required, to submit. Drawings will take place on the final Tuesday of each month and 10 winners will be contacted via telephone (SMS) and will have seven (7) days to pick up their prize from the Players Club. Prizes will include \$100 FBP.

**Entry Activation:** Guests are required to opt-in to receive text messages from Gila River Resorts & Casinos. Participating guests will receive 10 text messages per month. All participating members in the Stay in the Loop text campaign will be eligible to win. Guests must be actively opted-in at the time of the drawing to win. Membership at the players club is mandatory to claim a prize.

**Odds of Winning:** Odds of winning depend on the number of eligible entries received in the drawing.

**Rules:** By participating, contestants agree to be bound by these rules. The guest that is chosen will go through a verification process to ensure that the phone number provided and the phone number on the players club account match. Participants are eligible to win once per drawing. Name(s) will be drawn at the designated times and shall be announced on social media (Facebook/Instagram/Twitter). Participants need not be present to win. Winners will be notified by phone through SMS. Winners will have one week from time of drawing to claim prize. Winners must provide both a valid Photo I.D. (as accepted by GRGE's current approved identification policy) and Players Club card to the players club. If a guest does not have a players club account, new membership is mandatory to claim prize. Entries and prizes are non-transferable between participants. If any name drawn violates these official rules, qualification criteria, or contestant does not arrive within the allotted time their prize will be forfeited, no redraws will be conducted. GRGE is not responsible for late entries, or any technical or human error that may occur in the processing of entries.

**Additional Terms.** By accepting prizes, winners agree that GRGE, their affiliates and agents, will have no liability and will be held harmless by winners for any liability, loss, injury or damage to property or to person, due in whole or in part, directly, or indirectly, by reason of the acceptance, possession, use or misuse of the prizes or participation in this promotion event. All winners shall be responsible for payment of any applicable taxes, licenses, registrations, or other imposed fees, on prize(s) won. Winners will be subject to all applicable taxes before release of prize, including back-up withholding if necessary. By participation in the promotion event, winners consent to the use of their names and/or likenesses for promotional purposes without additional compensation. Participants agree that the decisions of GRGE related to this promotion event and all drawings are final. Patron disputes, in which there is a refusal of paid winnings involving at least \$500.00 will be referred to the Tribal Gaming Office (TGO) in compliance with the Compact and Gaming Ordinance. In the promotion event of a procedural dispute, the decision of a Gila River Gaming Enterprise management staff shall be final. Management reserves the right to alter, amend, edit or withdraw this promotion at any time, without prior notice (subject to prior approval from the TGO). Management reserves the right to distribute gifts from existing inventory. Management reserves the right to disqualify any individual found to discredit the integrity of the promotion through abuse, fraud or other exploitation of the official rules. GRGE reserves the right, in their sole discretion, to disqualify from this and/or future promotions any individual found to be tampering with, or attempting to defraud, the entry process or the operation of the promotion event; to be acting in violation of these rules; or to be acting in a disruptive manner or with intent to annoy, abuse, threaten or harass any other person.

**Void Where Prohibited:** This promotion event is void where prohibited or restricted.

# \$100,000 PUNCH OUT PAYDAY CASINO PROMOTIONS



**WHAT:** \$100,000 Punch Out Payday  
**WHEN:** Wednesdays 4PM, 6PM & 8PM Starting January 3, 2024  
**WHO:** All Players Club members  
**WHERE:** Promo Area

**DETAILS:** Two (2) winners will be picked each drawing for the \$100,000 Punch Out Payday. In the order the guests were drawn, they will get to 'punch' through holes on a gameboard to reveal prizes. The winners will alternate turns punching through the holes. Each winner gets to punch up to three (3) holes. The guest can stop after any punch if they choose to keep the prize revealed and do not want to risk picking a prize they don't want. The final hole that they punch will be the only prize they win. The prizes do not accumulate or add up. The game board will have twenty (20) holes to choose from and the prizes will be randomly placed in each hole. Prizes and quantities are as follows:

<b>Punch Out Board Prizes</b>
Cash icon (1)
Resort Stay Gift Certificate (1)
\$100 Chevron gas card (1)
\$300 Aji Spa Gift Certificate (1)
\$300 Whirlwind Gift Certificate (1)
\$500 Free Bonus Play (5)
\$250 Free Bonus Play (10)

If a winner reveals a cash icon from the gameboard then they get to pick one (1) of twenty (20) capsules from a drawing barrel. If/when the winner reveals the cash icon they must move on to the barrel prizes and forfeit any prizes won on the gameboard. If a winner picks the cash icon on their first punch or second punch then they must pick from the barrel and will not continue with remaining punches on the gameboard. Prizes and quantities in the barrel are as follows:

<b>Cash Icon Prizes</b>
\$25,000 cash (1)
\$5,000 cash (1)
\$1,500 cash (6)
\$1,000 cash (12)

# \$100,000 PUNCH OUT PAYDAY

## OFFICIAL RULES

**Eligibility:** Open to all eligible Gila River Casinos Players Club members. Members must be aged 21 or older. Marketing Team Members, their immediate family (father, mother, sister, brother, spouse, children, grandparents, aunt & uncle) and household members of Marketing Team Members, and GRGE team members are excluded from participation in Promotions, Lotteries and Tournaments. By participating, you agree to these Official Rules and all decisions of Gila River Gaming Enterprises (GRGE), which are final and binding in all respects.

**No Purchase Necessary:** Players Club members may obtain one (1) free entry redeemable at THE Card Kiosks at Wild Horse Pass, Vee Quiva, Lone Butte, and Santan Mountain on the drawing day; limit one (1) free entry per person, per promotion day.

**Additional Entry Methods:** One (1) additional entry is earned for every one hundred-fifty (150) base points earned on THE Card on Wednesdays. Players Club members may receive bonus entries for the drawing via advertisements redeemable at THE Card Kiosks or at the Players Club at management's discretion. Entries do not roll over to the next promotion date.

**Prize Drawing:** The drawings will be held at 4PM, 6PM and 8PM every Wednesday at Wild Horse Pass, Vee Quiva, Lone Butte, and Santan Mountain. Two (2) winners will be chosen at each drawing, each promotion day. A total of six (6) winners will be drawn on the promotion day.

**Game Flow and Prizes:** Two (2) winners will be picked each drawing for our \$100,000 Punch Out Payday. If a winner does not respond in the required four (4) minute time period or is deemed to be ineligible, another name will be drawn until a verified winner is confirmed. In the order the guests were drawn, they will get to 'punch' through holes on a gameboard to reveal prizes. The winners will alternate turns punching through the holes. Each winner gets to punch up to three (3) holes. The guest can stop after any punch if they choose to keep the prize revealed and do not want to risk picking a prize they don't want. The final hole that they punch will be the only prize they win. The prizes do not accumulate or add up. The gameboard will have twenty (20) holes to choose from and the prizes will be randomly placed in each hole. Prizes and quantities are as follows:

Cash icon (1)  
Wild Horse Pass or Vee Quiva Resort Stay Gift Certificate (1)  
\$100 Chevron gas card (1)  
\$300 Aji Spa Gift Certificate (1)  
\$300 Whirlwind Gift Certificate (1)  
\$500 Free Bonus Play (5)  
\$250 Free Bonus Play (10)

Free Bonus Play will be restricted and cannot be cashed out. Free Bonus Play will be valid at Wild Horse Pass, Vee Quiva, Lone Butte, and Santan Mountain. If a winner reveals a cash icon from the gameboard then they get to pick one (1) of twenty (20) capsules from a drawing barrel. If/when the winner reveals the cash icon they must move on to the barrel prizes and forfeit any prizes won on the gameboard. If a winner picks the cash icon on their first punch or second punch then they must pick from the barrel and will not continue with remaining punches on the gameboard. Prizes and quantities in the barrel are as follows:

\$25,000 cash (1)  
\$5,000 cash (1)  
\$1,500 cash (6)  
\$1,000 cash (12)

**Entry Activation:** Players Club members are required to activate entries within one (1) hour of each drawing for all drawings on the promotion day. Activation options are as follows: request for entry activation at Players Club, any activity at THE Card Kiosks, or other specific activity on a gaming machine during the required activation period. Players Club members may request a Table Games Supervisor to activate their entries at the Blackjack Pit – guest's rating must be closed prior to each drawing time during activation period to activate any additional earned entries or to activate within one (1) hour of each drawing time.

**Odds of Winning:** Odds of winning depend on the number of eligible entries received in the drawing.

**Rules:** By participating, contestants agree to be bound by these rules. Entries drawn at any given drawing will be discarded and will not be eligible for subsequent drawings. Entries will remain in the virtual/manual drawing barrel for the entire promotion day. Participants are eligible to win once per drawing day. Name(s) will be drawn at the designated times and shall be announced on the main casino floor. The participant must be present to win and will have four (4) minutes to provide both a valid Photo I.D. (as accepted by GRGE's current approved identification policy) and Players Club card to the drawing host. Both items must be in the hands of the drawing host within the four (4) minute time period to claim the prize. It is the sole responsibility of the potential winner to listen for the announced name, and to arrive at the drawing area within the allotted time. Entries and prizes are non-transferable between sites and may not be given, bartered, sold, or exchanged for another prize. If any name drawn violates these official rules, qualification criteria, or contestant does not arrive within the allotted time their prize will be forfeited, another name will be drawn until a winner is confirmed. GRGE is not responsible for late entries, or any technical or human error that may occur in the processing of entries or pronunciation of names.

**Additional Terms:** By accepting prizes, winners agree that GRGE, their affiliates and agents, will have no liability and will be held harmless by winners for any liability, loss, injury or damage to property or to person, due in whole or in part, directly, or indirectly, by reason of the acceptance, possession, use or misuse of the prizes or participation in this promotion event. All winners shall be responsible for payment of any applicable taxes, licenses, registrations, or other imposed fees, on prize(s) won. Winners will be subject to all applicable taxes before release of prize, including back-up withholding if necessary. By participation in the promotion event, winners consent to the use of their names and/or likenesses for promotional purposes without additional compensation. Participants agree that the decisions of GRGE related to this promotion event and all drawings are final. Patron disputes, in which there is a refusal of paid winnings involving at least \$500.00 will be referred to the Tribal Gaming Office (TGO) in compliance with the Compact and Gaming Ordinance. In the promotion event of a procedural dispute, the decision of a Gila River Gaming Enterprise management staff shall be final. Management reserves the right to alter, amend, edit or withdraw this promotion at any time, without prior notice (subject to prior approval from the TGO). Management reserves the right to distribute gifts from existing inventory. Management reserves the right to disqualify any individual found to discredit the integrity of the promotion through abuse, fraud or other exploitation of the official rules. GRGE reserves the right, in their sole discretion, to disqualify from this and/or future promotions any individual found to be tampering with, or attempting to defraud, the entry process or the operation of the promotion event; to be acting in violation of these rules; or to be acting in a disruptive manner or with intent to annoy, abuse, threaten or harass any other person.

**Void Where Prohibited:** This promotion event is void where prohibited or restricted by law.

# \$4,000,000 VALLEY VAULT PROGRESSIVE CASINO PROMOTION

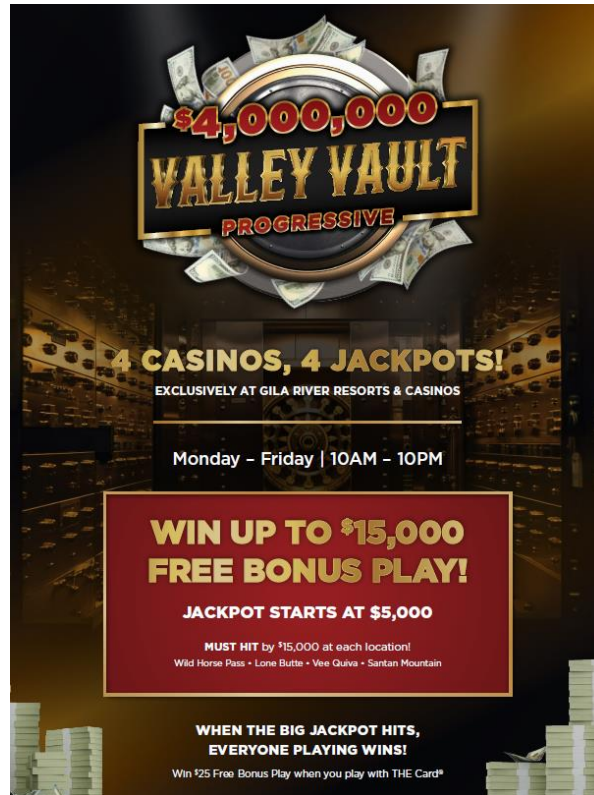

**WHAT:** \$4,000,000 Valley Vault Progressive  
**WHEN:** Monday – Friday | 10AM- 10PM  
**WHO:** Players Club Members  
**WHERE:** Wild Horse Pass, Lone Butte, Vee Quiva, & Santan Mountain

**DETAILS:** Players Club members who are actively playing on an eligible slot machine using THE Card, have a chance to win the Valley Vault Progressive. The Progressive jackpot will start at \$5,000 and must hit by \$15,000.

All guests that are actively playing with THE Card at the same time as the winner when the Valley Vault Progressive is awarded will also receive \$25 in Free Bonus Play. Free Bonus Play award will be automatically loaded to the guest's Players Club account, will be valid for one (1) day and cannot be cashed out. Guests are responsible for ensuring that THE Card is properly inserted into slot machine and that they are actively playing on an eligible slot machine. Free Bonus Play awarded to the jackpot winner will be valid for seven (7) days.

# \$4,000,000 VALLEY VAULT PROGRESSIVE

## OFFICIAL RULES

**Eligibility:** Open to Gila River Resorts & Casinos Players Club members aged 21 or older. Employees of Gila River Resorts & Casinos (GRGE), immediate family members of employees, and persons residing in the same household as employees are ineligible to participate.

**No Purchase Necessary:** Players Club members who are actively playing on THE Card during the promotion period are eligible to win the \$4,000,000 Valley Vault Progressive prize, or a celebration award issued for carded players who do not win the progressive.

**Promotion Period:** The \$4,000,000 Valley Vault Progressive will run independently at each site - Vee Quiva, Wild Horse Pass, Lone Butte and Santan Mountain – from November 6, 2023 through November 8, 2024. The promotion will only be available to guests Monday through Friday, 10:00 a.m. – 10:00 p.m. during the dates listed.

**Game Flow and Prizes:** Guests must play on THE Card on select slot machines at any site - Vee Quiva, Wild Horse Pass, Lone Butte and Santan Mountain - to be eligible for the \$4,000,000 Valley Vault Progressive Promotion.

Beginning at 10:00 a.m. on November 6, 2023, the \$4,000,000 Valley Vault Progressive promotion will begin at each property. A starting amount of \$5,000 Free Bonus Play will be used as the seed and the progressive prize will continue to grow. The growth of the prize is determined by guests who play on their card during the promotion period and the jackpot meter continues to grow based upon a percentage of each valid spin on a gaming machine. When the Valley Vault progressive activates, \$5,000 to \$15,000 in Free Bonus Play will be issued, based upon the random prize selection triggered by the IGT Bonusing Interface Services System configuration within the entire casino.

Additionally, all guests that are actively playing with THE Card properly inserted at the same time as the winner when the Valley Vault Progressive is awarded will also receive \$25 in Free Bonus Play. Free Bonus Play award will be automatically loaded to the guest's Players Club account, will be valid for one (1) day, cannot be cashed out, and is available at Vee Quiva, Wild Horse Pass, Lone Butte or Santan Mountain Casinos. Guests are responsible for ensuring THE CARD is properly inserted and that they are deemed to be actively playing in properly enrolled slot machine order to qualify.

The Valley Vault Progressive winner will be issued their Free Bonus Play jackpot amount at their winning machine upon verification of the award. The Free Bonus Play value will be issued in the form of a Free Bonus Play adjustment on the guest's Players Club account which will be conducted immediately upon verification of the win. The Jackpot prize Free Bonus Play award will be valid for seven (7) days, cannot be cashed out, and is available at Vee Quiva, Wild Horse Pass, Lone Butte or Santan Mountain Casinos. A maximum of \$10,000 Free Bonus Play may be used per guest, per day. The Valley Vault Progressive prize is funded entirely by Casino Marketing and does not receive any contribution from guest play on slot machines. When the Valley Vault Progressive is awarded, verified and cleared from the game where the prize was issued, a new Valley Vault Progressive will begin at the starting value of \$5,000 until the promotion concludes.

**Entry Activation:** Players Club members who are actively playing an eligible gaming machine on THE CARD during the promotion period with a valid spin within the one (1) minute preceding the prize award are eligible to win the \$4,000,000 Valley Vault Progressive prize, or a celebration award issued for carded players who do not win the progressive prize.

**Odds of Winning:** Odds of winning depend on the number of eligible guests playing on THE CARD during the promotion period.

**Rules:** By participating, contestants agree to be bound by these rules. Wide Area Progressive slot machines and any gaming devices that are not designated as e-bonus enabled will not be considered eligible for the progressive prize and / or celebration prizes in this promotion. GRGE is not responsible for any technical or human error that may occur in the participation in the promotion which includes, but is not limited to; improperly inserted Players Club card, invalid Players Club card, a Players Club card that is not designated to the guest playing the machine at the time of the award, or play by a guest who is banned or otherwise, by rule, not allowed to play a machine with a Players Club card. The \$4,000,000 Valley Vault Progressive will conclude precisely at 10:00 p.m. on Friday November 8, 2024; when the entirety of the \$4,000,000 prize pool has been exhausted; or at the discretion of Management as deemed necessary. Any amount on each individual meter at the time when the promotion is withdrawn, removed or canceled will not be awarded. The Valley Vault Progressive prize is funded entirely by Casino Marketing and does not receive any direct contribution from guest play on eligible slot machines. Free Bonus Play primary and secondary prizes will be loaded automatically and immediately upon verification but may require the guest(s) to remove their card from the game to activate their adjusted balance.

**Additional Terms:** By accepting prizes, winners agree that GRGE, their affiliates and agents, will have no liability and will be held harmless by winners for any liability, loss, injury or damage to property or to person, due in whole or in part, directly, or indirectly, by reason of the acceptance, possession, use or misuse of the prizes or participation in this promotion event. All winners shall be responsible for payment of any applicable taxes, licenses, registrations, or other imposed fees, on prize(s) won. Winners will be subject to all applicable taxes before release of prize, including back-up withholding if necessary. By participation in the promotion event, winners consent to the use of their names and/or likenesses for promotional purposes without additional compensation. Participants agree that the decisions of GRGE related to this promotion event and all drawings are final. Patron disputes, in which there is a refusal of paid winnings involving at least \$500.00 will be referred to the Tribal Gaming Office (TGO) in compliance with the Compact and Gaming Ordinance. In the promotion event of a procedural dispute, the decision of a Gila River Gaming Enterprise management staff shall be final. Management reserves the right to alter, amend, edit or withdraw this promotion at any time, without prior notice (subject to prior approval from the TGO). Management reserves the right to distribute gifts from existing inventory. Management reserves the right to disqualify any individual found to discredit the integrity of the promotion through abuse, fraud or other exploitation of the official rules. GRGE reserves the right, in their sole discretion, to disqualify from this and/or future promotions any individual found to be tampering with, or attempting to defraud, the entry process or the operation of the promotion event; to be acting in violation of these rules; or to be acting in a disruptive manner or with intent to annoy, abuse, threaten or harass any other person.

**Void Where Prohibited.** This promotion is void where prohibited or restricted by law.



# \$1,000,000 BIG RED'S SHOWDOWN (GLOBAL)

## Direct Mail & Special Promotions



**WHAT:** \$1,000,000 Big Red's Showdown

**WHEN:** September - February

**WHERE:** Wild Horse Pass, Lone Butte, Vee Quiva, Santan Mountain

**Details:** **Weekly Pick'Em:** WIN UP TO \$1,000 FREE BONUS PLAY EVERY WEEK! Players Club members are awarded one free weekly Pick'Em Card. Guests will select weekly professional football teams they think will win throughout the regular season, choosing only from the scheduled Sunday and the earliest Monday football games of each week during the promotion period. The weekly picks are made and submitted online at [www.gilamilliondollarshowdown.com](http://www.gilamilliondollarshowdown.com) on a Pick'Em Card. Weekly Pick'Em Cards must be activated by swiping at any promotional kiosk to be eligible to win. Activation period is every Tuesday through Saturday each week during the regular season.

**Drawings:** WIN CARDINALS GAME TICKETS • MEMORABILIA • FREE BONUS PLAY! Four (4) drawings held simultaneously at Wild Horse Pass, Lone Butte, Vee Quiva and Santan Mountain. Drawings will take place on Sundays, September 10, 2023, October 1, 2023, November 5, 2023, and December 3, 2023. The drawings are at 2PM, 3PM, 4PM and 5PM. Players Club members are required to activate entries within one hour of each drawing for all drawings on the promotion day.

**Prop Cards:** WIN UP TO \$100,000 CASH! Three (3) Prop Cards will be offered during the promotion, to be filled out and submitted online, based on the Arizona vs Los Angeles-R game on October 15, 2023, the San Francisco vs. Seattle game on November 23, 2023, and the Big Game on February 11, 2024. Prop cards must be activated by swiping at a promotional kiosk to be eligible to win any prize.

# \$1,000,000 BIG RED'S SHOWDOWN

## OFFICIAL RULES

**Eligibility:** Open to all eligible Gila River Casinos Players Club members. Members must be aged 21 or older. Marketing Team Members, their immediate family (father, mother, sister, brother, spouse, children, grandparents, aunt & uncle) and household members of Marketing Team Members are excluded from participation in Promotions, Sweepstakes, Lotteries, Tournaments, and Swipe and Win Promotions.

The National Football League (the "NFL"), its member professional football clubs, NFL Ventures, Inc., NFL Ventures, L.P., NFL Properties, LLC, NFL Enterprises LLC, NFL Productions LLC, NFL International LLC (collectively, the "NFL Entities"), and their affiliates, subsidiaries, agents, partners and members of the immediate families (defined for these purposes as parents, spouse, children, siblings, grandparents, and each of their respective spouses, regardless of where they reside) or households (whether related or not) of any of the above are NOT eligible to participate.

**No Purchase Necessary:** Players Club members are awarded one free weekly Pick'Em Card and three 25-question Prop Cards based on the Arizona vs. Los Angeles-R game to be played on October 15, 2023, San Francisco vs. Seattle game to be played on November 23, 2023, and the game to be played on February 11, 2024.

**How to Play Pick'Em:** Guests will select weekly professional football teams they think will win throughout the professional football regular season, choosing only from the scheduled Sunday and the earliest Monday football games of each week during the promotion period. The weekly picks are made and submitted online at [www.gilamilliondollarshowdown.com](http://www.gilamilliondollarshowdown.com) on a Pick'Em Card.

Weekly Pick'Em Cards must be activated by swiping at a Gila River Resorts and Casinos promotional kiosk to be eligible to win any weekly prize. Activation period is every Tuesday through Saturday each week during the regular season. To win any overall season-long prize, guest's weekly Pick'em Card must have been activated at least once during the regular season.

**Pick'Em Prizes:** The top one hundred (100) patrons from all four (4) sites with the most correct picks each week in the "GILA RIVER RESORTS & CASINOS \$1,000,000 BIG RED'S SHOWDOWN" will be awarded a Free Bonus Play prize ranging from \$5 - \$1,000. 1st place will receive \$1,000 FBP, 2nd place will receive \$750 FBP, 3rd- 5th place will receive \$500 FBP, 6th- 8th place will receive \$250 FBP, 9th- 13th place will receive \$100 FBP, 14th- 19th place will receive \$50 FBP, 20th- 25th place will receive \$40 FBP, 26th- 35th place will receive \$30 FBP, 36th- 45th place will receive \$20 FBP, 46th- 70th place will receive \$10 FBP and 71st- 100th place will receive \$5 FBP. Free Bonus Play prizes must be claimed at THE Card Kiosk by each winning guest within seven (7) days of the posting of the winners list. Free Bonus Play ranging from \$5-\$499 will be valid for one (1) day, Free Bonus Play ranging from \$500-\$999 will be valid for three (3) days, and \$1,000 Free Bonus Play will be valid for seven (7) days from the time of issuance.

The top one hundred (100) winners will be confirmed every Tuesday by 12:00PM. Winners will then have the ability to claim their Free Bonus Play prize at THE Card Kiosk at that time for a period of seven (7) days. If a winning guest does not claim their Free Bonus Play prize at THE Card Kiosk within seven (7) days from their selection as a winner, the prize will be forfeited by the guest.

To win the one-million-dollar (\$1,000,000) season long leaderboard prize, a participant must make two hundred twenty-five (225) or more correct picks during the 18 weeks of the regular season. In the case of two or more qualified participants making 225+ correct picks, the winners will split the one million dollar prize equally among all winners, across all entities and contests participating in the insurance pool. The top five (5) patrons across all four (4) sites with the most correct picks during the 18 weeks of the regular season, not winning one million, will be awarded a Free Bonus Play prize ranging from \$1,000 - \$5,000. 1st place will receive \$5,000 FBP, 2nd place will receive \$4,000 FBP, 3rd place will receive \$3,000 FBP, 4th place will receive \$2,000 FBP, and 5th place will receive \$1,000 FBP. Free Bonus Play prizes must be claimed at THE Card Kiosk by each winning guest within seven (7) days of the posting of the winners list. \$1,000 - \$5,000 Free Bonus Play will be valid for seven (7) days from the time of issuance.

The top five (5) season long winners will be confirmed Monday, January 8, 2024 by 12:00PM. Winners will then have the ability to claim their Free Bonus Play prize at THE Card Kiosk at that time for a period of seven (7) days. If a winning guest does not claim their Free Bonus Play prize at THE Card Kiosk within seven (7) days from their selection as a winner, the prize will be forfeited by the guest.

Free Bonus Play will be restricted and cannot be cashed out. Free Bonus Play will be valid at Gila River Resorts & Casinos – Wild Horse Pass, Lone Butte, Vee Quiva, and Santan Mountain and must be claimed by the guest.

**Odds of Winning Pick'Em Prizes:** Odds of winning depend on the total number of correct picks per week made on the "GILA RIVER RESORTS & CASINOS \$1,000,000 BIG RED'S SHOWDOWN" promotion. The top one hundred (100) patrons with the most correct picks each week in the



“GILA RIVER RESORTS & CASINOS \$1,000,000 BIG RED’S SHOWDOWN” promotion are designated the winners. Patrons may have the same number of winning picks for any given period. If a patron has the highest number of correct picks for the period, they automatically win that period. If two (2) or more patrons have the same number of correct game picks, then “GILA RIVER RESORTS & CASINOS \$1,000,000 BIG RED’S SHOWDOWN” will refer to the tie breaker, the patron whose total predicted score of the early Monday Night game, or other designated game, is closest without going over will be the designated winner. If a winner still has not been selected, then the final tie breaker is the date and time the patron made their picks for the period. The patron who made the earliest pick selection wins.

**Prop Card Prizes:** Three (3) Prop Cards will be offered during the GILA RIVER RESORTS & CASINOS \$1,000,000 BIG RED’S SHOWDOWN promotion, to be filled out and submitted online, based on the Arizona vs Los Angeles-R game on October 15, 2023, the San Francisco vs. Seattle game on November 23, 2023, and the game on February 11, 2024. The first prop card will be offered Monday, October 9 through Saturday, October 14, 2023, through 11:59PM. The second prop card will be offered Thursday, November 16, through Wednesday, November 22, 2023, through 11:59PM. The third prop card will be offered Monday, February 5, through Saturday, February 10, 2024, through 11:59PM.

Prop card prizes are awarded based on the correct number of predictions selected by each guest. Prize Payout matrix is as follows: 25 of 25 questions answered correctly = \$100,000 cash. For all prop cards, the consolation prizes for a less than perfect prop card are as follows; 24 of 25 questions answered correctly = \$5,000 cash; 23 of 25 questions answered correctly = \$4,000 cash; 22 of 25 questions answered correctly = \$3,000 cash; 21 of 25 questions answered correctly = \$2,000 cash; 20 of 25 questions answered correctly = \$1,000 cash; and 19 of 25 questions answered correctly = \$500 cash. If no guests get 19 – 24 of 25 questions correct, the guests with the top ten (10) best cards will be awarded \$500 Free Bonus Play. In the case of a tie for the top ten (10) winners, the date and time of submission is the tie breaker. The earliest time of submission is the winner. Cash winners of 19 or more questions answered correctly can claim their prize at the Players Club at any of the four (4) sites for a period of seven (7) days. Free Bonus Play winners will have the ability to claim their Free Bonus Play prize at THE Card Kiosk at that time for a period of seven (7) days. Free Bonus Play of \$500 will be valid for three (3) days from the time of issuance. If a winning guest does not claim their prize within seven (7) days from their selection as a winner, the prize will be forfeited by the guest.

Limit of one (1) and only one (1) perfect prop card prize for 25 of 25 prop card questions answered correctly is available for each prop card, round one through round four. Should there be multiple prop cards submitted with 25 of 25 questions answered correctly, for any one of the three (3) prop cards, the prize must be split between the winners. Verified and approved winners of 25 of 25 questions answered correctly will split the prize(s) equally.

Prop cards must be activated by swiping at a Gila River Resorts and Casinos promotional kiosk to be eligible to win any prize. Activation period for first prop card begins Monday, October 9 through Saturday, October 14, 2023, through 11:59PM. Activation period for the second prop card begins Thursday, November 16, through Wednesday, November 22, 2023, through 11:59PM. Activation for the third prop card will begin Monday, February 5, through Saturday, February 10, 2024, through 11:59PM.

**Additional Entry Methods, Prop Cards:** Unlimited additional Prop Cards can be earned daily Thursday, August 31, 2023, through Thursday, February 1, 2024. One additional Prop Card will be awarded for every one hundred fifty (150) base points earned on THE Card, and for every minimum one hundred (\$100) sports wager made in the BetMGM Sportsbook at Wild Horse Pass, Lone Butte, Vee Quiva, or Santan Mountain. Players who make a qualifying sports wager will be issued a Bonus Code that will award them an additional Prop Card for the next upcoming Prop Card Challenge when the code is entered online on the GILA RIVER RESORTS & CASINOS \$1,000,000 BIG RED’S SHOWDOWN website at [www.gilamilliondollarshowdown.com](http://www.gilamilliondollarshowdown.com).

**Drawings:** The GILA RIVER RESORTS & CASINOS \$1,000,000 BIG RED’S SHOWDOWN promotion features four (4) drawings held simultaneously at Wild Horse Pass, Lone Butte, Vee Quiva and Santan Mountain. Drawings will take place on Sundays, September 10, 2023, October 1, 2023, November 5, 2023, and December 3, 2023. The drawings are at 2:00PM, 3:00PM, 4:00PM and 5:00PM.

**Entry Activation:** Players Club members are required to activate entries within one hour of each drawing for all drawings on the promotion day. Activation options are as follows: request for entry activation at Players Club, any activity at THE Card Kiosks, or other specific activity on a gaming machine during the required activation period. Players Club members may request a Table Games Supervisor to activate their entries at the Blackjack Pit – guest’s rating must be closed prior to each drawing time during activation period to activate any additional earned entries or to activate within one hour of each drawing time.

**No Purchase Necessary:** Players Club members may obtain one (1) free drawing entry per drawing day, redeemable at THE Card kiosks at Wild Horse Pass, Lone Butte, Vee Quiva, and Santan Mountain. Limit one (1) free entry per person, per drawing day. Drawing entries do not roll over to the following drawing and are entered into that drawing only.

**Additional Entry Methods:** Players Club members can earn one (1) additional drawing entry ticket for every one hundred fifty (150) base points earned on THE Card between 12:01AM on Thursday, August 31, 2023, through Sunday, February 11, 2024, at 5:00PM. Additional tickets can also be earned daily, August 31, 2023, through Saturday, February 10, 2024 through 11:59PM, playing fun, free digital games on the GILA RIVER RESORTS & CASINOS \$1,000,000 BIG RED’S SHOWDOWN website at [www.gilamilliondollarshowdown.com](http://www.gilamilliondollarshowdown.com). The program emails may also award additional drawing tickets to patrons who open and engage with the program emails.

Drawing prizes will be awarded as follows; September 10, October 1, and November 5, 2023, 1st place wins \$1,000 Free Bonus Play, a Hotel Stay (\$299 Value) and two Game Tickets (\$450 Value) 2nd place wins \$1,000 Free Bonus Play and a signed helmet (\$200 Value), 3rd place wins \$750 Free Bonus Play and a signed jersey (\$175 Value), 4th place wins \$750 Free Bonus Play and a signed football (\$150 Value), 5th – 10th place

wins \$500 Free Bonus Play and 11th – 20th wins \$250 Free Bonus Play. For the December 3, 2023 drawing, prizes will be awarded as follows; 1st place wins \$1,000 Free Bonus Play, a Hotel Stay (\$299 Value) and a Jersey (\$60 Value), 2nd place wins \$1,000 Free Bonus Play and a signed helmet(\$200 Value), 3rd and 4th place wins \$750 Free Bonus Play and a signed football (\$150 Value), 5th – 10th place wins \$500 Free Bonus Play and 11th – 20th place wins \$250 Free Bonus Play.

**Odds of Winning Drawings and Prop Cards:** Odds of winning a drawing depend upon the number of participants during each drawing period. The odds of a contestant answering 18 of 25 questions correctly in any prop card are 46 to 1; 19 of 25 is 137 to 1; 20 of 25 is 491 to 1; 21 of 25 is 2,197 to 1; 22 of 25 is 12,778 to 1; 23 of 25 is 102,928 to 1; 24 of 25 is 1,290,555 to 1 and 25 of 25 questions correct is 33,554,435 to 1 based on Tokio Marine HCC.

**Rules:** By participating, contestants agree to be bound by these rules. Maximum one (1) promotional Pick'Em play per guest, per week. Prop cards and Pick'EM cards can only be submitted during the dates specified in these official rules. Prizes are not transferable between sites but must be claimed by the guest at THE Card Kiosk to be received. Entries drawn at any given drawing will be discarded and will not be eligible for subsequent drawings. Entries will remain in the virtual/manual drawing barrel for the entire promotion day. Participants are eligible to win once per drawing day. Name(s) will be drawn at the designated times and shall be announced. The participant must be present to win and will have four (4) minutes to provide both a valid Photo I.D. (as accepted by GRGE's current approved identification policy) and Players Club card to the drawing host. Both items must be in the hands of the drawing host within the four (4) minute time period to claim the prize. It is the sole responsibility of the potential winner to listen for the announced name, and to arrive at the drawing area within the allotted time. Entries and prizes are non-transferable between sites and may not be given, bartered, sold, or exchanged for another prize. If any name drawn violates these official rules, qualification criteria, or contestant does not arrive within the allotted time their prize will be forfeited, another name will be drawn until a winner is confirmed. GRGE is not responsible for late entries, or any technical or human error that may occur in the processing of entries or pronunciation of names. The NFL Entities will have no liability or responsibility for any claim arising in connection with participation in this Promotion – any prize awarded. The NFL Entities have not offered or sponsored this Promotion in any way.

**Additional Terms:** By accepting prizes, winners agree that GRGE, their affiliates and agents, will have no liability and will be held harmless by winners for any liability, loss, injury or damage to property or to person, due in whole or in part, directly, or indirectly, by reason of the acceptance, possession, use or misuse of the prizes or participation in this promotion event. All winners shall be responsible for payment of any applicable taxes, licenses, registrations, or other imposed fees, on prize(s) won. Winners will be subject to all applicable taxes before release of prize, including back-up withholding if necessary. By participation in the promotion event, winners consent to the use of their names and/or likenesses for promotional purposes without additional compensation. Participants agree that the decisions of GRGE related to this promotion event and all drawings are final. Patron disputes, in which there is a refusal of paid winnings involving at least \$500.00 will be referred to the Tribal Gaming Office (TGO) in compliance with the Compact and Gaming Ordinance. In the event of a procedural dispute, the decision of a Gila River Gaming Enterprise management staff shall be final. Management reserves the right to alter, amend, edit or withdraw this promotion at any time, without prior notice (subject to prior approval from the TGO). Management reserves the right distribute gifts from existing inventory. Management reserves the right to disqualify any individual found to discredit the integrity of the promotion through abuse, fraud or other exploitation of the official rules. GRGE reserves the right, in their sole discretion, to disqualify from this and/or future promotions any individual found to be tampering with, or attempting to defraud, the entry process or the operation of the promotion event; to be acting in violation of these rules; or to be acting in a disruptive manner or with intent to annoy, abuse, threaten or harass any other person. The NFL Entities will have no liability or responsibility for any claim arising in connection with participation in this Promotion or any prize awarded. The NFL Entities have not offered or sponsored this Promotion in any way. The sponsor and administrator of the promotion is Gila River Gaming Enterprises, Inc., 5040 W. Wild Horse Pass Blvd, Chandler, Arizona 85226.

**Void Where Prohibited:** This promotion event is void where prohibited or restricted by law.

# CART OF GOLD SWIPE & WIN (GLOBAL)

Direct Mail and Events



Earn 500 points on THE CARD<sup>®</sup>  
for your chance to win up to

**\$5,000**

Free Bonus Play!

EVERY FRIDAY 7AM-10PM

Free Bonus Play will be automatically loaded on THE Card<sup>®</sup> upon completion of game.  
Available at any Gila River Resorts & Casinos location.  
Limit one (1) play per day. Management reserves all rights. See Players Club for details.

- WHAT:** Cart of Gold Swipe & Win  
**WHEN:** Fridays starting in February | 7am – 10pm  
**WHO:** **ALL Players Club Members that earn 500 points**  
**WHERE:** Promo Kiosk or Mobile App  
**DETAILS:** Players Club Members that earn 500 points on Fridays from 7am – 10pm will be able to swipe THE Card at any promo kiosk or the mobile app for a chance to win up to \$5,000 in Free Bonus Play.

Guests can play on the Gila River app from anywhere, they don't have to be at the casino. However, they need to first earn 500 point to receive the chance to win the Free Bonus Play. The Free Bonus Play will also need to be played at one of our properties before it expires.

# CART OF GOLD FRIDAY SWIPE & WIN

## OFFICIAL RULES

**Eligibility:** Open to all eligible Gila River Casinos Players Club members. Members must be aged 21 or older. Marketing Team Members, their immediate family (father, mother, sister, brother, spouse, children, grandparents, aunt & uncle) and household members of Marketing Team Members are excluded from participation in Promotions, Lotteries and Tournaments.

**No Purchase Necessary:** Eligible Players Club Members that earn five hundred (500) base points between 7:00am – 10:00pm on Fridays can play a Swipe & Win game one (1) time at any of THE Card kiosks at Wild Horse Pass, Lone Butte, Vee Quiva, or Santan Mountain.

**Prizes:** The “Friday Swipe & Win” promotion will run through the promotional kiosks on Fridays between the hours of 7:00am- 10:00pm beginning February 2, 2024. Free Bonus Play prizes won through the game will be automatically loaded on their Players Club card.

Free Bonus Play will be restricted and cannot be cashed out. Any unused Free Bonus Play will be forfeited by the guest. The prizes of \$5 to \$499 Free Bonus Play will be valid for one (1) day after time of redemption. Prizes of \$500-\$999 Free Bonus Play will be valid for three (3) days after time of redemption. Prizes of \$1,000-\$5,000 Free Bonus Play will be valid for seven (7) days after time of redemption.

**Odds of Winning:** Odds of winning depend on the number of swipes received in the promotional kiosks.

**Rules** By participating, contestants agree to be bound by these rules. Maximum one (1) swipe per person, per day. Prizes are non-transferable between participants.

**Additional Terms:** By accepting prizes, winners agree that GRGE, their affiliates and agents, will have no liability and will be held harmless by winners for any liability, loss, injury or damage to property or to person, due in whole or in part, directly, or indirectly, by reason of the acceptance, possession, use or misuse of the prizes or participation in this promotion event. All winners shall be responsible for payment of any applicable taxes, licenses, registrations, or other imposed fees, on prize(s) won. Winners will be subject to all applicable taxes before release of prize, including back-up withholding if necessary. By participation in the promotion event, winners consent to the use of their names and/or likenesses for promotional purposes without additional compensation. Participants agree that the decisions of GRGE related to this promotion event and all drawings are final. Patron disputes, in which there is a refusal of paid winnings involving at least \$500.00 will be referred to the Tribal Gaming Office (TGO) in compliance with the Compact and Gaming Ordinance. In the event of a procedural dispute, the decision of a Gila River Gaming Enterprise management staff shall be final. Management reserves the right to alter, amend, edit or withdraw this promotion at any time, without prior notice (subject to prior approval from the TGO). Management reserves the right to distribute gifts from existing inventory. Management reserves the right to disqualify any individual found to discredit the integrity of the promotion through abuse, fraud or other exploitation of the official rules. GRGE reserves the right, in their sole discretion, to disqualify from this and/or future promotions any individual found to be tampering with, or attempting to defraud, the entry process or the operation of the promotion event; to be acting in violation of these rules; or to be acting in a disruptive manner or with intent to annoy, abuse, threaten or harass any other person.

**Void Where Prohibited:** This promotion event is void where prohibited or restricted by law.

# NAVY HOODIE GIVEAWAY

## Casino Promotions



**WHAT:** Navy Hoodie Giveaway  
**WHEN:** February 15, 2024 12:01AM – February 29, 2024 11:59PM *or until supplies last.*  
**WHO:** All Players Club members who have earned **2500 (or 5000) points**  
**WHERE:** Players Club

**DETAILS:** Starting February 15, 2024 guests who **earn 2500 (or 5000) points** can visit the Players Club and receive a navy hoodie, with a maximum of two (2) per person. Supplies are extremely limited. There is no make good if supplies run out.

Lone Butte, Vee Quiva, and Wild Horse Pass are the doing the same promotion during the same period. The kiosk will track their points per site only (Example: A STM kiosk will only show STM base points). Guests can also track points on the mobile app

# NAVY HOODIE GIVEAWAY

## OFFICIAL RULES

**Eligibility:** Open to all eligible Gila River Casinos Players Club members. Members must be aged 21 or older. Marketing Team Members, their immediate family (father, mother, sister, brother, spouse, children, grandparents, aunt & uncle) and household members of Marketing Team Members are excluded from participation in Promotions, Lotteries and Tournaments.

**Entry Method:** One (1) Hoodie (fair market value: \$11.80) may be redeemed for every twenty-five hundred (2,500) base points earned on THE Card beginning at 12:01AM on **February 15, 2024** through 11:59PM on February 29, 2024 while supplies last. Maximum of two (2) Hoodies during the promotional period per site, per person.

**Odds of Winning:** Odds of winning depend on the number of eligible guests participating in the promotion. The first Players Club members who earn 2,500 base points at each property will receive a Hoodie while supplies last. No make good awards or prizes will be offered once the inventory is depleted.

**Rules:** By participating, participants agree to be bound by these rules. Players Club members can visit Wild Horse Pass, Lone Butte, Vee Quiva, or Santan Mountain to redeem a maximum of two (2) Hoodies during the promotion month while supplies last. The participant must provide both a valid Photo I.D. (as accepted by GRGE's current approved identification policy) and Players Club card to redeem their Hoodie. Prizes are non-transferable between participants or sites.

**Additional Terms:** By accepting prizes, winners agree that GRGE, their affiliates and agents, will have no liability and will be held harmless by winners for any liability, loss, injury or damage to property or to person, due in whole or in part, directly, or indirectly, by reason of the acceptance, possession, use or misuse of the prizes or participation in this promotion event. All winners shall be responsible for payment of any applicable taxes, licenses, registrations, or other imposed fees, on prize(s) won. Winners will be subject to all applicable taxes before release of prize, including back-up withholding if necessary. By participation in the promotion event, winners consent to the use of their names and/or likenesses for promotional purposes without additional compensation. Participants agree that the decisions of GRGE related to this promotion event and all drawings are final. Patron disputes, in which there is a refusal of paid winnings involving at least \$500.00 will be referred to the Tribal Gaming Office (TGO) in compliance with the Compact and Gaming Ordinance. In the event of a procedural dispute, the decision of a Gila River Gaming Enterprise management staff shall be final. Management reserves the right to alter, amend, edit or withdraw this promotion at any time, without prior notice (subject to prior approval from the TGO). Management reserves the right distribute gifts from existing inventory. Management reserves the right to disqualify any individual found to discredit the integrity of the promotion through abuse, fraud or other exploitation of the official rules. GRGE reserves the right, in their sole discretion, to disqualify from this and/or future promotions any individual found to be tampering with, or attempting to defraud, the entry process or the operation of the promotion event; to be acting in violation of these rules; or to be acting in a disruptive manner or with intent to annoy, abuse, threaten or harass any other person.

**Void Where Prohibited:** This promotion event is void where prohibited or restricted by law.



# BUILD YOUR BONUS

## Direct Mail & Special Promotions



**WHAT:** Build Your Bonus  
**WHEN:** Saturdays & Sundays in February  
**WHO:** All Players Club Members  
**WHERE:** Promo Kiosk

**DETAILS:** Players Club members will be eligible to participate in the Build Your Bonus promotion two days per week. The promotional period runs on Saturdays 12:01am to Sundays 11:59pm during the month of February. Guests will be eligible to build their Free Bonus Play rewards by earning base points on THE Card. Once each point threshold is reached, the guests can choose to redeem what they have earned or continue earning points throughout the promotional period for a larger value prize. Once the Free Bonus Play is redeemed, the promotion ends and the guest can participate again the following promotional period. Guest must select a prize value prior to the end of the promotion period or will forfeit any prize amount they may have been eligible for.

# “BUILD YOUR BONUS” PROMOTION

## OFFICIAL RULES

**Eligibility:** Open to all eligible Gila River Casinos Players Club members. Members must be aged 21 or older. Marketing Team Members, their immediate family (father, mother, sister, brother, spouse, children, grandparents, aunt & uncle) and household members of Marketing Team Members, and GRGE Team Members, are excluded from participation in Promotions, Lotteries and Tournaments.

**Details:** Players Club members will be eligible to participate in the Build Your Bonus promotion two days per week. The promotional period runs on Saturdays 12:01AM to Sundays 11:59PM beginning the month of February 2024 and every other month (i.e. April, June, August, October and December of 2024) until terminated. Guests will be eligible to build their Free Bonus Play rewards by earning base points on THE Card. Once each point threshold is reached, the guests can choose to redeem what they have earned or continue earning points throughout the promotional period for a larger value prize. Once the Free Bonus Play is redeemed, the promotion ends and the guest can participate again the following promotional period. Guest must select a prize value prior to the end of the promotion period or will forfeit any prize amount they may have been eligible for. Guest’s earned points are not exchanged for their Free Bonus Play rewards. Point multipliers are not used in the point calculations; base points only.

**Free Bonus Play Threshold & Prizes:**

	Base Points - Goal	Free Bonus Play Prize	Days Valid
1	500	\$5.00	1 day
2	1000	\$10.00	1 day
3	1500	\$15.00	1 day
4	2000	\$20.00	1 day
5	2500	\$25.00	1 day
6	3000	\$30.00	1 day
7	3500	\$35.00	1 day
8	4000	\$40.00	1 day
9	5000	\$50.00	1 day
10	7500	\$75.00	1 day
11	10000	\$100.00	1 day
12	15000	\$150.00	1 day
13	25000	\$250.00	1 day
14	50000	\$500.00	3 days
15	100000	\$1,000.00	7 days
16	150000	\$1,500.00	7 days
17	200000	\$2,000.00	7 days

**Rules:** By participating, Players Club members agree to be bound by these rules. Participants are eligible to build their bonus once per promotional period, per promotional week. The participant must redeem Free Bonus Play rewards by 11:59PM on Sunday during the promotional period or forfeit any prize they may have been eligible to receive. Free Bonus Play is non-transferable between participants and may not be given, bartered, sold, or exchanged for another prize. Free Bonus Play can be used at any Gila River Casino. GRGE is not responsible for unredeemed Free Bonus Play, or any technical or human error that may occur in the processing and calculation of base points for their prize.

**Additional Terms:** By accepting prizes, winners agree that GRGE, their affiliates and agents, will have no liability and will be held harmless by winners for any liability, loss, injury or damage to property or to person, due in whole or in part, directly, or indirectly, by reason of the acceptance, possession, use or misuse of the prizes or participation in this promotion event. All winners shall be responsible for payment of any applicable taxes, licenses, registrations, or other imposed fees, on prize(s) won. Winners will be subject to all applicable taxes before release of prize, including back-up withholding if necessary. By participation in the promotion event, winners consent to the use of their names and/or likenesses for promotional purposes without additional compensation. Participants agree that the decisions of GRGE related to this promotion event and all drawings are final. Patron disputes, in which there is a refusal of paid winnings involving at least \$500.00 will be referred to the Tribal Gaming Office (TGO) in compliance with the Compact and Gaming Ordinance. In the promotion event of a procedural dispute, the decision of a Gila River Gaming Enterprise management staff shall be final. Management reserves the right to alter, amend, edit or withdraw this promotion at any time, without prior notice (subject to prior approval from the TGO). Management reserves the right to distribute gifts from existing inventory. Management reserves the right to disqualify any individual found to discredit the integrity of the promotion through abuse, fraud or other exploitation of the official rules. GRGE reserves the right, in their sole discretion, to disqualify from this and/or future promotions any individual found to be tampering with, or attempting to defraud, the entry process or the operation of the promotion event; to be acting in violation of these rules; or to be acting in a disruptive manner or with intent to annoy, abuse, threaten or harass any other person.

**Void Where Prohibited:** This promotion event is void where prohibited or restricted.



# LEAP INTO LUCK CASINO PROMOTIONS



**WHAT:** Leap into Luck Drawing  
**WHEN:** February 29, 2024 | 12pm – 5pm  
**WHO:** All Players Club Members  
**WHERE:** Promo Center

**DETAILS:** Leap into Luck will be a one day drawing on February 29, 2024. Drawings will be held each hour from 12pm through 5pm. There will be four (4) winners each hour. Each winner will get to select one (1) prize capsule from a drawing barrel. Each hour the prizes will include three (3) capsules filled with a \$500 Free Bonus Play Prize (valid for 3 days) and one (1) prize capsule will be filled with \$2,900 Free Bonus Play (valid for 7 days). This promotion will be open to all Players Club members who have activated their entries within an hour of each drawing hour.

# LEAP INTO LUCK

## OFFICIAL RULES

**Eligibility:** Open to all eligible Gila River Casinos Players Club members. Members must be aged 21 or older. Marketing Team Members, their immediate family (father, mother, sister, brother, spouse, children, grandparents, aunt & uncle) and household members of Marketing Team Members, and GRGE team members are excluded from participation in Promotions, Lotteries and Tournaments. By participating, you agree to these Official Rules and all decisions of Gila River Gaming Enterprises (GRGE), which are final and binding in all respects.

**No Purchase Necessary:** Players Club members may obtain one (1) free entry redeemable at THE Card Kiosks at Wild Horse Pass, Vee Quiva, Lone Butte, and Santan Mountain on the drawing day; limit one (1) free entry per person, per promotion day.

**Additional Entry Methods:** One (1) additional entry is earned for every one hundred-fifty (150) base points earned on THE Card on Thursday, February 29, 2024, beginning at 12:01AM.

**Prize Drawing:** The drawings will be held at 12PM, 1PM, 2PM, 3PM, 4PM and 5PM on Thursday, February 29, 2024 at Wild Horse Pass, Vee Quiva, Lone Butte, and Santan Mountain. Four (4) winners will be chosen each hour, on the promotion day. A total of twenty-four (24) winners will be drawn on the promotion day.

**Game Flow and Prizes:** Four (4) winners will be drawn each hour for our Leap Day Drawing. If a winner does not respond in the required four (4) minute time period or is deemed to be ineligible, another name will be drawn until a verified winner is confirmed. In the order the guests were drawn, they will get to select one (1) prize capsule from a drawing barrel. There will be four (4) prize capsules in the barrel each hour, and these prize capsules will be replenished for each drawing. The prizes are three (3) \$500 Free Bonus Play and one (1) \$2,900 Free Bonus Play.

Free Bonus Play will be restricted and cannot be cashed out. Free Bonus Play will be valid at Wild Horse Pass, Vee Quiva, Lone Butte, and Santan Mountain.

**Entry Activation:** Players Club members are required to activate entries within one hour of each drawing for all drawings on the promotion day. Activation options are as follows: request for entry activation at Players Club, any activity at THE Card Kiosks, or other specific activity on a gaming machine during the required activation period. Players Club members may request a Table Games Supervisor to activate their entries at the Blackjack Pit – guest's rating must be closed prior to each drawing time during activation period to activate any additional earned entries or to activate within one hour of each drawing time.

**Odds of Winning:** Odds of winning depend on the number of eligible entries received in the drawing.

**Rules:** By participating, contestants agree to be bound by these rules. Entries drawn at any given drawing will be discarded and will not be eligible for subsequent drawings. Entries will remain in the virtual/manual drawing barrel for the entire promotion day. Participants are eligible to win once per drawing day. Name(s) will be drawn at the designated times and shall be announced on the main casino floor. The participant must be present to win and will have four (4) minutes to provide both a valid Photo I.D. (as accepted by GRGE's current approved identification policy) and Players Club card to the drawing host. Both items must be in the hands of the drawing host within the four (4) minute time period to claim the prize. It is the sole responsibility of the potential winner to listen for the announced name, and to arrive at the drawing area within the allotted time. Entries and prizes are non-transferable between sites and may not be given, bartered, sold, or exchanged for another prize. If any name drawn violates these official rules, qualification criteria, or contestant does not arrive within the allotted time their prize will be forfeited, another name will be drawn until a winner is confirmed. GRGE is not responsible for late entries, or any technical or human error that may occur in the processing of entries or pronunciation of names.

**Additional Terms:** By accepting prizes, winners agree that GRGE, their affiliates and agents, will have no liability and will be held harmless by winners for any liability, loss, injury or damage to property or to person, due in whole or in part, directly, or indirectly, by reason of the acceptance, possession, use or misuse of the prizes or participation in this promotion event. All winners shall be responsible for payment of any applicable taxes, licenses, registrations, or other imposed fees, on prize(s) won. Winners will be subject to all applicable taxes before release of prize, including back-up withholding if necessary. By participation in the promotion event, winners consent to the use of their names and/or likenesses for promotional purposes without additional compensation. Participants agree that the decisions of GRGE related to this promotion event and all drawings are final. Patron disputes, in which there is a refusal of paid winnings involving at least \$500.00 will be referred to the Tribal Gaming Office (TGO) in compliance with the Compact and Gaming Ordinance. In the promotion event of a procedural dispute, the decision of a Gila River Gaming Enterprise management staff shall be final. Management reserves the right to alter, amend, edit or withdraw this promotion at any time, without prior notice (subject to prior approval from the TGO). Management reserves the right to distribute gifts from existing inventory. Management reserves the right to disqualify any individual found to discredit the integrity of the promotion through abuse, fraud or other exploitation of the official rules. GRGE reserves the right, in their sole discretion, to disqualify from this and/or future promotions any individual found to be tampering with, or attempting to defraud, the entry process or the operation of the promotion event; to be acting in violation of these rules; or to be acting in a disruptive manner or with intent to annoy, abuse, threaten or harass any other person.

**Void Where Prohibited:** This promotion event is void where prohibited or restricted by law.

# \$1,000,000 SHOWDOWN ULTIMATE SCORE Casino Promotions



**WHAT:** \$1,000,000 Showdown Ultimate Score  
**WHEN:** February 1 – February 11, 2024.  
**WHO:** Players Club Members  
**WHERE:** Wild Horse Pass, Lone Butte, Vee Quiva, and Santan Mountain

**DETAILS:** Big Game Prop Card, Super Drawings, and Reserved Seating!

**Big Game Prop Card:** WIN UP TO \$100,000 CASH!

Make predictions on the Big Game to win big prizes. Guests can claim a free 25-question Prop Card, to be submitted online at [gilamilliondollarshowdown.com](http://gilamilliondollarshowdown.com). Guests can earn an additional Prop Card for every 150 points earned on THE Card. Max of 25 additional Prop Cards can be earned. Prop Cards must be submitted online and activated at any promotional kiosk between February 5 and February 10, 2024.

**Super Drawings:** WIN CARDINALS MEMORABILIA • RESORT STAYS • FREE BONUS PLAY!

Drawings will be held simultaneously at Wild Horse Pass, Lone Butte, Vee Quiva, and Santan Mountain on Sunday, February 11, 2024 at 11:00AM, 12:00PM, 1:00PM, and 2:00PM. Four (4) winners will be drawn each hour. A total of sixteen (16) winners will be drawn on the promotion day. Drawing prizes include; resort stay (\$299 value), signed helmet (\$200 value), signed football (\$150 value), \$500 Free Bonus Play, and \$250 Free Bonus Play.

**Secure Your Seat For The Big Game:**

Reserved seating in the BetMGM Sportsbook at Wild Horse Pass and Santan Mountain

- Wild Horse Pass: Visit the BetMGM Sportsbook or call 1-800-WIN-GILA Ext. 7377
- Santan Mountain: Visit <https://gilariverstm.idaypass.com/>

# \$1,000,000 SHOWDOWN ULTIMATE SCORE

## OFFICIAL RULES

**Eligibility:** Open to all eligible Gila River Casinos Players Club members. Members must be aged 21 or older. Marketing Team Members, their immediate family (father, mother, sister, brother, spouse, children, grandparents, aunt & uncle) and household members of Marketing Team Members are excluded from participation in Promotions, Sweepstakes, Lotteries, and Tournaments.

**Prize Drawing:** Drawings will be held simultaneously at Wild Horse Pass, Lone Butte, Vee Quiva, and Santan Mountain. Drawings will take place on Sunday, February 11, 2024 at 11:00AM, 12:00PM, 1:00PM, and 2:00PM. Four (4) winners will be chosen each hour. A total of sixteen (16) winners will be drawn on the promotion day.

**Game Flow and Prizes:** Four (4) winners will be drawn each hour. If a winner does not respond in the required four (4) minute time period or is deemed to be ineligible, another name will be drawn until a verified winner is confirmed. Prizes will be distributed in the order the guests were drawn. Drawing prizes include; resort stay (\$299 value), signed helmet (\$200 value), signed football (\$150 value), \$500 Free Bonus Play, and \$250 Free Bonus Play.

**Entry Activation:** Players Club members are required to activate entries within one hour of each drawing for all drawings on the promotion day. Activation options are as follows: request for entry activation at Players Club, any activity at THE Card Kiosks, or other specific activity on a gaming machine during the required activation period. Players Club members may request a Table Games Supervisor to activate their entries at the Blackjack Pit – guest's rating must be closed prior to each drawing time during activation period to activate any additional earned entries or to activate within one hour of each drawing time.

**No Purchase Necessary:** Players Club members may obtain one (1) free drawing entry per drawing day, redeemable at THE Card kiosks at Wild Horse Pass, Lone Butte, Vee Quiva, and Santan Mountain. Limit one (1) free entry per person, per drawing day. Drawing entries do not roll over to the following drawing and are entered into that drawing only.

**Additional Entry Methods:** Players Club members can earn one (1) additional drawing entry ticket for every one hundred fifty (150) base points earned on THE Card between 12:01AM on Thursday, February 1, 2024 and Sunday, February 11, 2024, at 2:00PM. Additional tickets can also be earned daily, Thursday, February 1, 2024 through Saturday, February 10, 2024 at 11:59PM, playing free digital games on the GILA RIVER RESORTS & CASINOS \$1,000,000 SHOWDOWN ULTIMATE SCORE website at [www.gilamilliondollarshowdown.com](http://www.gilamilliondollarshowdown.com). The program emails may also award additional drawing tickets to patrons who open and engage with the program emails.

**Odds of Winning Drawing:** Odds of winning a drawing depend upon the number of participants during each drawing period.

**Rules:** By participating, contestants agree to be bound by these rules. Prizes are not transferable between sites. Entries drawn at any given drawing will be discarded and will not be eligible for subsequent drawings. Entries will remain in the virtual/manual drawing barrel for the entire promotion day. Participants are eligible to win once per drawing day. Name(s) will be drawn at the designated times and shall be announced. The participant must be present to win and will have four (4) minutes to provide both a valid Photo I.D. (as accepted by GRGE's current approved identification policy) and Players Club card to the drawing host. Both items must be in the hands of the drawing host within the four (4) minute time period to claim the prize. It is the sole responsibility of the potential winner to listen for the announced name, and to arrive at the drawing area within the allotted time. Entries and prizes are non-transferable between sites and may not be given, bartered, sold, or exchanged for another prize. If any name drawn violates these official rules, qualification criteria, or contestant does not arrive within the allotted time their prize will be forfeited, another name will be drawn until a winner is confirmed. GRGE is not responsible for late entries, or any technical or human error that may occur in the processing of entries or pronunciation of names.

**Additional Terms:** By accepting prizes, winners agree that GRGE, their affiliates and agents, will have no liability and will be held harmless by winners for any liability, loss, injury or damage to property or to person, due in whole or in part, directly, or indirectly, by reason of the acceptance, possession, use or misuse of the prizes or participation in this promotion event. All winners shall be responsible for payment of any applicable taxes, licenses, registrations, or other imposed fees, on prize(s) won. Winners will be subject to all applicable taxes before release of prize, including back-up withholding if necessary. By participation in the promotion event, winners consent to the use of their names and/or likenesses for promotional purposes without additional compensation. Participants agree that the decisions of GRGE related to this promotion event and all drawings are final. Patron disputes, in which there is a refusal of paid winnings involving at least \$500.00 will be referred to the Tribal Gaming Office (TGO) in compliance with the Compact and Gaming Ordinance. In the event of a procedural dispute, the decision of a Gila River Gaming Enterprise management staff shall be final. Management reserves the right to alter, amend, edit or withdraw this promotion at any time, without prior notice (subject to prior approval from the TGO). Management reserves the right distribute gifts from existing inventory. Management reserves the right to disqualify any individual found to discredit the integrity of the promotion through abuse, fraud or other exploitation of the official rules. GRGE reserves the right, in their sole discretion, to disqualify from this and/or future promotions any individual found to be tampering with, or attempting to defraud, the entry process or the operation of the promotion event; to be acting in violation of these rules; or to be acting in a disruptive manner or with intent to annoy, abuse, threaten or harass any other person.

**Void Where Prohibited:** This promotion event is void where prohibited or restricted by law.

# LUNAR NEW YEAR DRAGON DANCE

## Casino Event



**WHAT:** Lunar New Year Dragon Dance  
**WHEN:** February 10, 2024 | 3:15PM  
**COST:** Free  
**WHERE:** Casino floor

**DETAILS:**  
Come celebrate the Year of the Dragon with Dragon Dancers roaming throughout the casino floor!

# UFC 298

## Casino Promotions

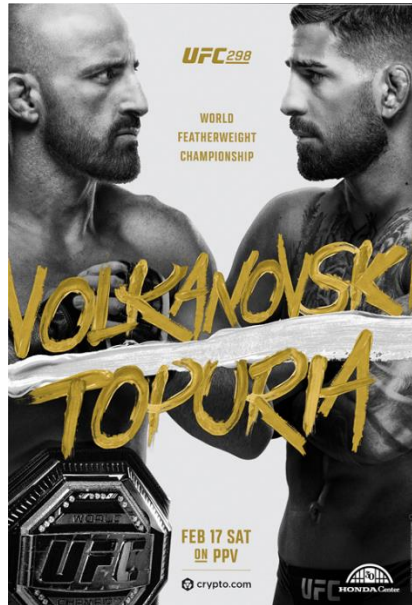

**WHAT:** UFC 298 – VOLKANOVSKI VS TOPURIA  
**WHEN:** FEBRUARY 17, 2024 | 8PM  
**COST:** Free  
**WHO:** Anyone  
**WHERE:** BetMGM Sportsbook

### **DETAILS:**

We will be showing the UFC 298 matches in the BetMGM Sportsbooks on February 17th at 8PM. This is open to anyone who would like to watch the fight on the big screens.

# LIVE ENTERTAINMENT

## Entertainment



**WHAT:** Live Entertainment  
**WHEN:** Every Saturday and Sunday | 8AM – 3PM  
**WHO:** Honey + Vine Brunch Guests  
**WHERE:** Honey + Vine

**DETAILS:**  
Every Saturday and Sunday Morning there will be a live DJ playing Top 40 during Brunch in Honey + Vine.



# Honey + Vine Valentine's Day Special

## Food Special



**HONEY + VINE**

### VALENTINE'S DAY SPECIAL

WEDNESDAY, FEBRUARY 14  
5PM - 9PM | \$119

#### APPETIZER

(CHOICE OF)

**DELIZIOSA BURRATA**  
strawberry mostarda, crumbled pistachio, watercress, toasted ciabatta

**RICOTTA GNOCCHI**  
charred broccolini, nduja butter, toasted breadcrumbs, parmesan

#### SALAD

(CHOICE OF)

**ROASTED BEETS WITH WHIPPED CHEVRE**  
heirloom radish, candied pecan, passion fruit vinaigrette

**FIELD GREENS**  
honeycrisp apple, shaved root vegetables, roasted shallot vinaigrette

#### ENTRÉE

(CHOICE OF)

**PAN SEARED U10 SCALLOPS**  
vanilla cauliflower puree, honey roasted carrots, brown butter vinaigrette

**12OZ. BEEF RIBEYE**  
garlic confit baby yukon potatoes, roasted red pepper/maicono almond romesco

#### DESSERT

(CHOICE OF)

**LEMON CURD PAVLOVA**  
vanilla whipped cream, macerated strawberries

**CHOCOLATE-BLOOD ORANGE POTS DE CRÈME**  
salted honey pastry cream, preserved cherries

©2021 Honey + Vine. All rights reserved. \*All food items are served to order and are prepared to order. \*\*Catering not available for events. All items are subject to change without notice. \*All items are subject to change without notice. \*\*Catering not available for events. All items are subject to change without notice.



# COUNTRY THUNDER TICKET GIVEAWAY

## Special Promotion



- WHAT:** Country Thunder Ticket Giveaway  
**WHEN:** February 26<sup>th</sup>, and Every Monday in March, | 5PM – 6PM  
**WHO:** All Players Club Members  
**WHERE:** Near Sportsbook/ South East Entrance

**DETAILS:**

KMLE'S 107.9's Gunner and Cheyenne will invite listeners to come out to Santan Mountain for on dates listed above for a chance to win a pair of single day tickets to Country Thunder. One lucky winner will be selected every 15 minutes between 5PM and 6PM. Guest may enter for a chance to win with THE Card and a blue raffle ticket provided at location on the day of each Country Thunder Ticket Giveaway promotion. Visit [PlayatGila.com](http://PlayatGila.com) or listen to KMLE for specific locations and dates. This promotion will be at each site, dates differ from site to site.

# LIVE ENTERTAINMENT

## Entertainment



**WHAT:** Live Entertainment  
**WHEN:** Every Friday and Saturday | 8PM – 12AM  
**WHO:** Everyone  
**WHERE:** Premia Lounge

**DETAILS:**  
Every Friday and Saturday night from 8PM-12AM there will be an Acoustic Guitarist playing Top 40, country and oldies live from the Premia Lounge.